

Travel to Lyon, France's gastronomic mecca with the World of MBI, January 2019 for this exciting international gathering!



- **SIRHA International Hotel Catering and Food Trade Exposition:** *Saturday, January 26-30*
This exposition, dedicated to food products, equipment and services for professionals, Sirha embodies the global market for catering, hospitality and food service trades.
- **International Catering Cup:** Saturday, the 26th
Chef Jason Hall CMC, Vice-president of Research & Culinary Development, Southbend/Middleby Corp. and Chef George Castaneda, Sodexo - Franklin, TN will compete representing the United States. The 2019 ICC team includes Coach Chef Steve Jilleba CMC, Michel Bouit on the international judging panel and Liz Bergin, Marketing Director. In 2015 Castaneda and Chef Greg Mueller were the first ever to represent the U.S. in this competition and finished in 2nd place. Michel & Liz are the coordinators for this event and handle all logistics.
- **Coupe du Monde de la Pâtisserie - World Pastry Cup:** Sunday & Monday, the 27th & 28th
A breathtaking show of technical excellence, taste, balance and artistic creativity. A team of 3 - chocolate chef, pastry chef and ice carver chef, will have 10 hours to prepare and present their creations of more than 20 pieces in sugar, chocolate and ice sculpture to the judges. Pastry Team USA, Olivier Saintemarie, Nicolas Chevrieux, Victor Dagan and alternate Jordan Snider will vie for the coveted title of World Champion alongside chefs representing 24 countries.
- **Bocuse d'Or World Cuisine Contest:** Tuesday & Wednesday, the 29th & 30th
Beyond those ever more breathtaking and original culinary creations, the contest has become over the years a fabulous springboard, which propels the most promising chefs to the top in the world of gastronomy. Created by Paul Bocuse in 1987, Bocuse d'Or will celebrate 30 years in 2017. Head Chef Matthew Kirkley of Coi and commis Mimi Chen of Restaurant Daniel will represent the United States.

LAND PACKAGE ITINERARY INCLUDES:

- 5-night hotel accommodations, double or single occupancy at Ibis Lyon Centre Perrache, arrival Saturday January 26; departure Thursday January 31
- Airport transfers
- Daily breakfast
- Tramway tickets & daily pass to attend the competitions and SIHRA
- Guided visits of Lyon, Halle de Lyon & Bernachon Chocolatier
- All taxes & tips

"Since 1991 we have been creating and leading its customized VIP itineraries to be part of the excitement surrounding the competitions in beautiful Lyon. Our culinary travel adventures are meticulously crafted from our many years of travel and personal research, resulting in a high quality trip from beginning to end. We look forward to traveling with you. It will be an amazing culinary & cultural experience!" Michel & Liz

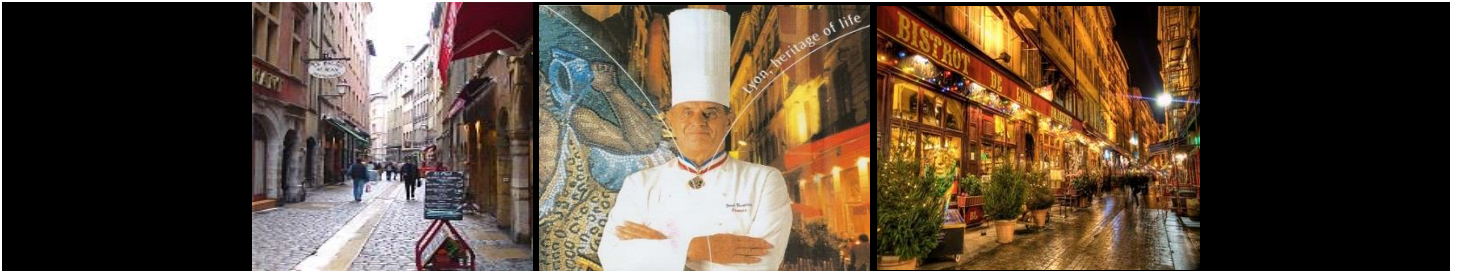

Reservations

Name (1) _____
(EXACTLY AS LISTED ON PASSPORT)

Name (2) _____
(EXACTLY AS LISTED ON PASSPORT)

Address _____

City/State/Zip _____

Tel or Cell# _____

Email _____

Chef coat size: _____ Unisex coat sizes: Small - Medium - Large - XL - 1XL - 2XL - 3XL

Land package only (no airfare included)

- _____ \$1,995. per person, double occupancy - standard room
- _____ \$2,145. per person, double occupancy - superior room
- _____ \$2,295. per person, single occupancy - standard room only

A \$500. per person deposit is required to secure reservation. Final trip balance is due 60 days prior to departure. A confirmation will be mailed upon receipt.

___ Check payable to MBI, Inc. *preferred* ___ Visa ___ MC ___ AE *credit card payments - 5% fee*

Card # _____ Exp. _____ Security Code _____

Cardholder Signature _____

Credit card payments can be emailed or securely faxed to 773-649-9179
Mail: MBI, Inc. 4428 N. Malden, St. Chicago, IL 60640
Contact us for any additional information 773-769-1790 email mbi@worldofmbi.com

- Round-trip airfare can be easily arranged through MBI
- Extended stays in Lyon, Paris or other cities in France or Europe can be arranged by MBI
- A Passenger Travel Protection Plan is available upon request from MBI and is recommended



<https://www.tripassure.com/main/>